

ELEVATION

GROUND LEVEL

RCC SUB LOW ROOF

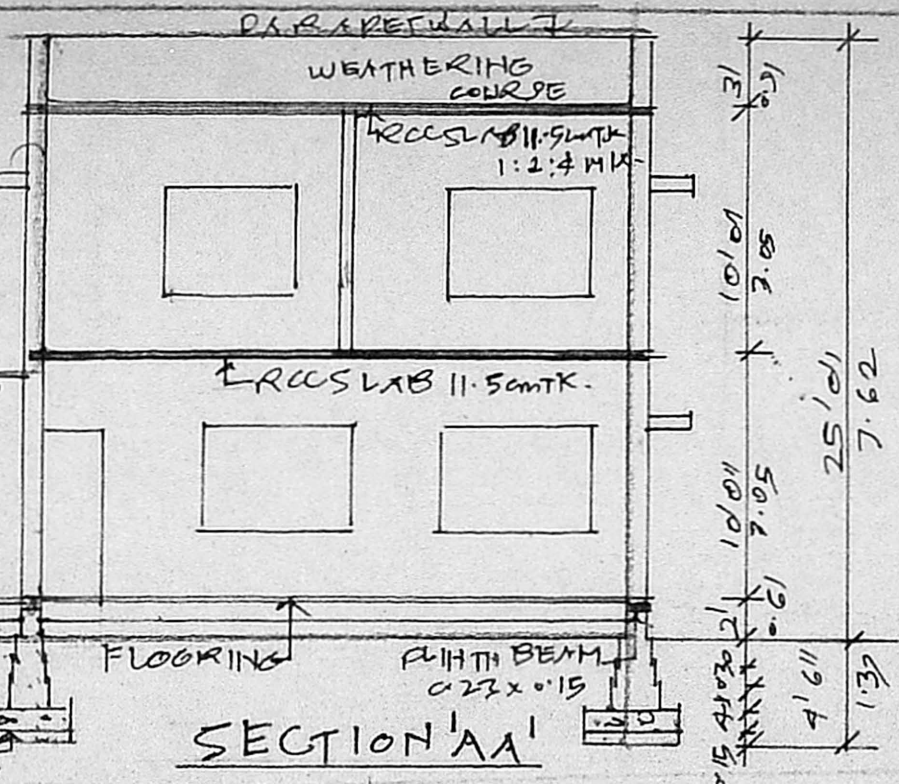

SECTION 'AA'

VENT PIPE RCC SLAB

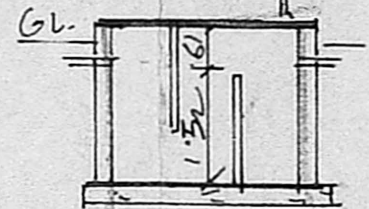

DETAIL OF WELL & SEPTIC TANK

A/16043/855/97
SALAJI NAGAR EARTH

Planning Permit No. A/16043/855/97
SITE

SUBJECT TO THE CONDITIONS OF OFFICE LETTER.

No. 2/333/93 Date 8.11.93

FOR MEMBER SECRETARY
MADRAS METROPOLITAN
DEVELOPMENT AUTHORITY
MADRAS - 600 008.

KEY PLAN

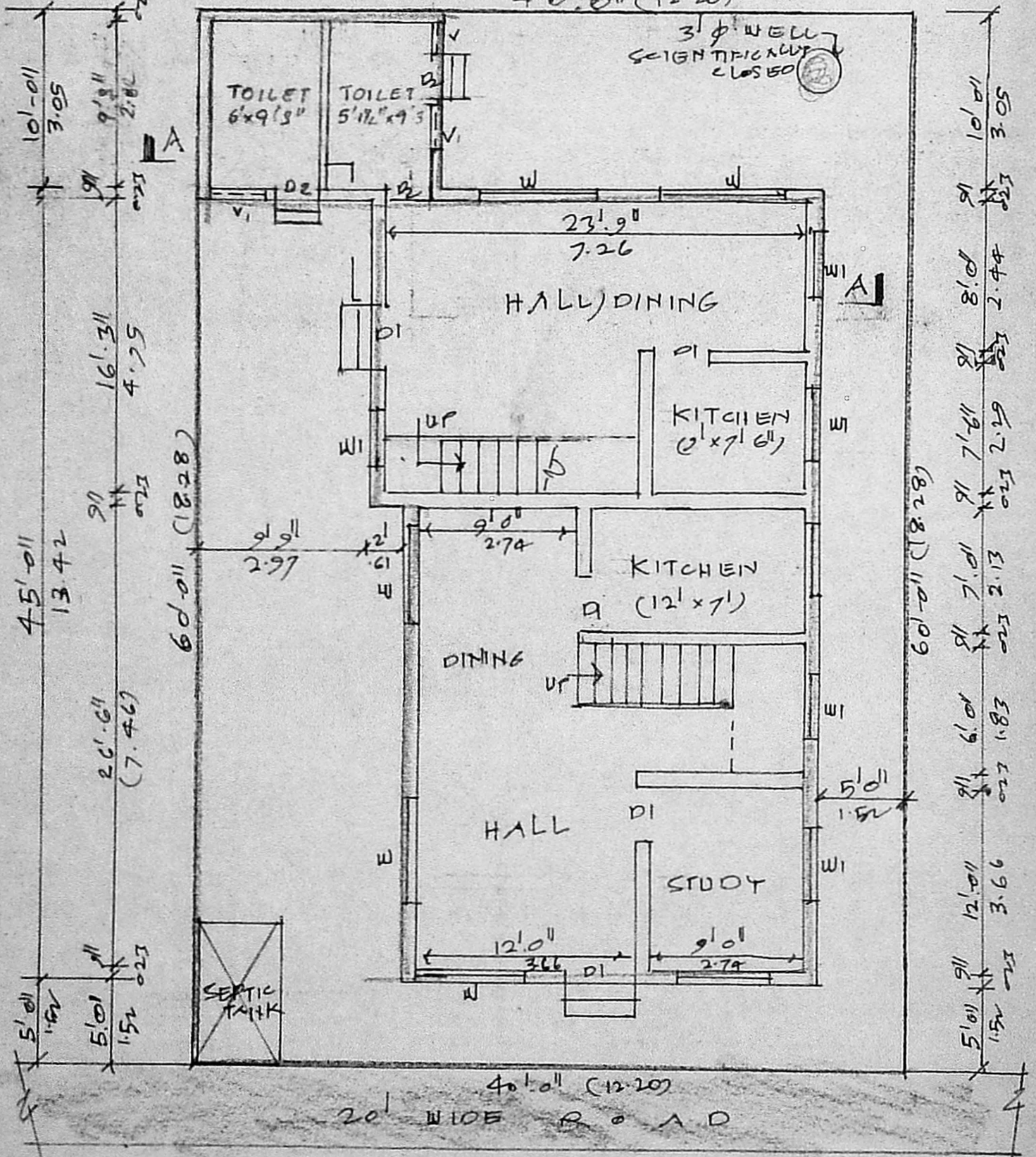

SITE & GROUND FLOOR PLAN

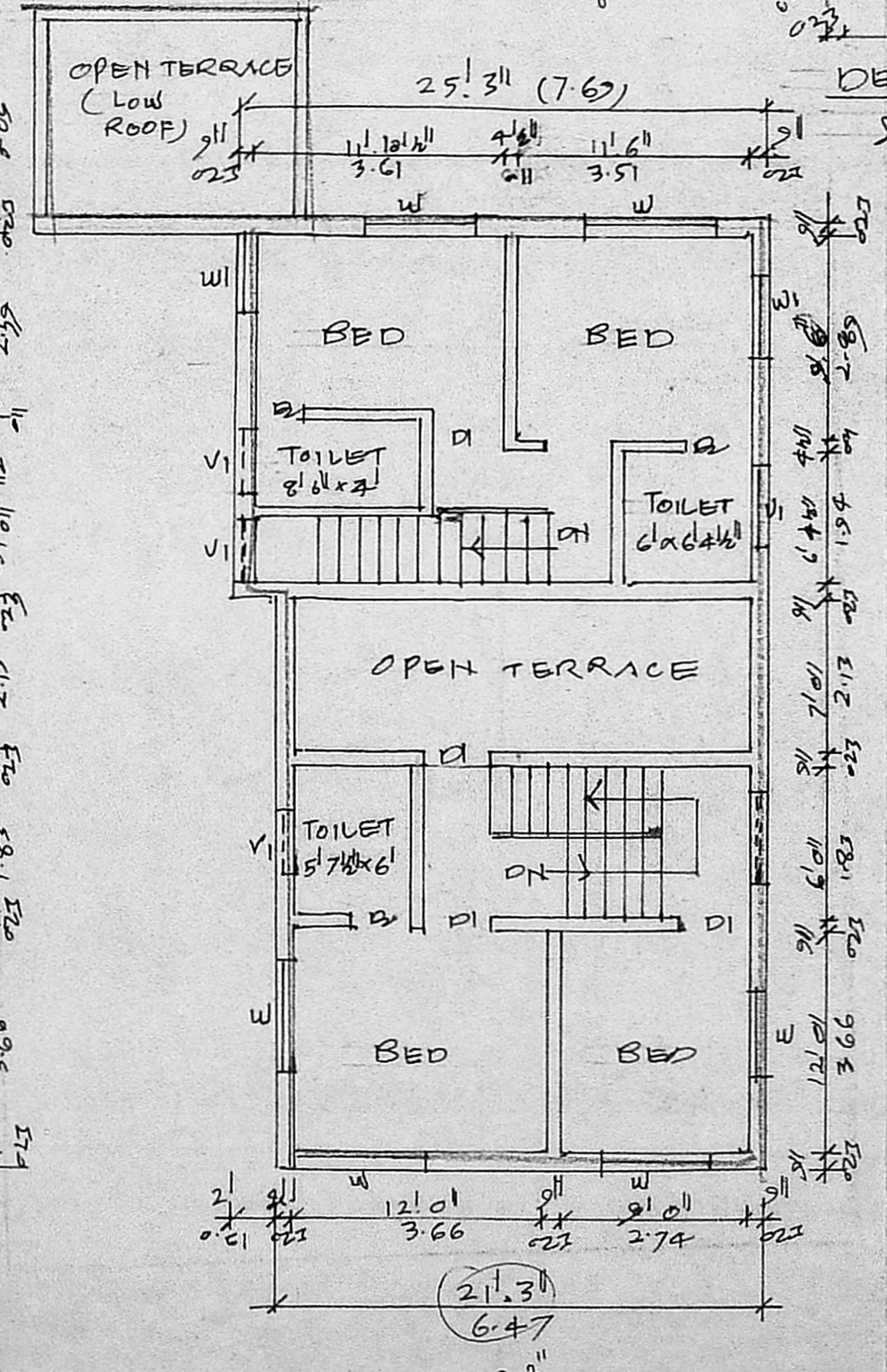

FIRST FLOOR PLAN

JOINERY DETAILS:

D1 DOOR	0.91 x 2.00	W1 WINDOW	0.91 x 1.37
D2 DOOR	0.76 x 2.00	V VENTILATOR	0.61 x 0.76
W WINDOW	1.83 x 1.37	V1 VENTILATOR	0.91 x 0.91

AREA STATEMENT	Sq. Ft.	Sq. M.	COLOUR INDEX
PLOT EXTENT	2400	223	PRO WORK
GROUND FLOOR	1211	112.5	EXG. ST
FIRST FLOOR	918	85.3	PLOT OUTLINE

COVERAGE 55% F.S.I. = 0.88

PLAN showing the proposed
RESIDENTIAL BUILDING at
PLOT No. 3, I.R.S. No. 118, T.S. No. 137
BLOCK No. 1, EKKATTUTHANGAL,
MADRAS. CORPN. OH. No. 140
SCALE (1" = 8' 0") 1:100

Signature

OWNER

J. JOACHIM SELVAHAJEE
CONSULTING ENGINEER
LICENCED SURVEYOR CLASS No. 65
& WATER DIVISION
APSARA MANSION
(OPP SITE SITE LIBERTY THEATRE)
KODAMBAYAM MADRAS-600024
PHONE 42451 (2)

LICENSED SURVEYOR